



FIFTH
AVENUE
HOMES
RICHMOND HILL

THF-3
INTERNAL

THF-3 INTERNAL

3 BEDROOM

Interior 2240 sq.ft.



BLOCK 4



BLOCK 3

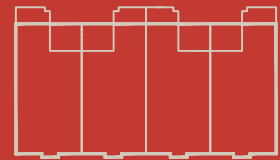

BLOCK 2



BLOCK 1

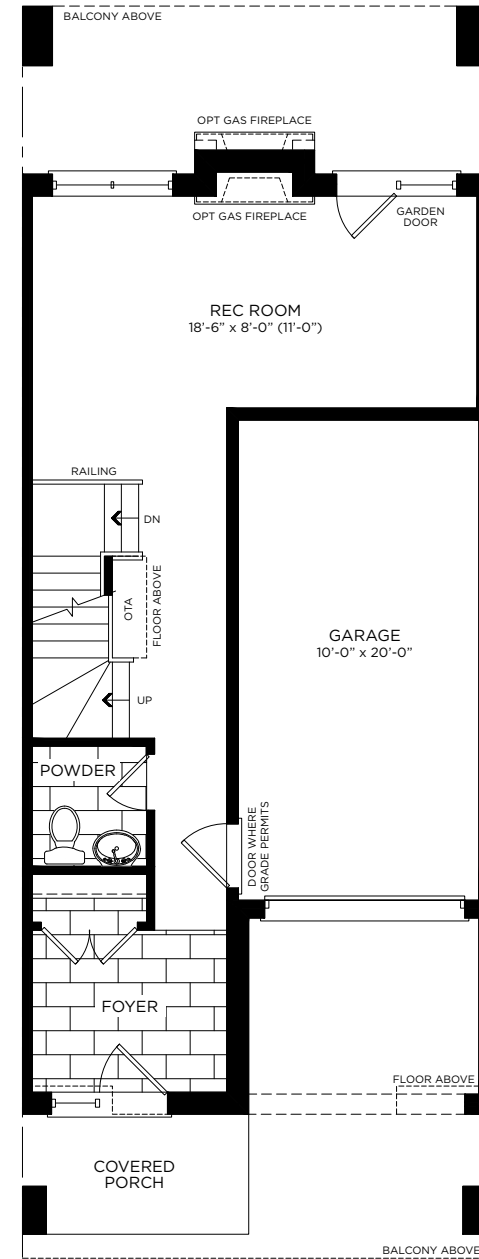

Ground Floor

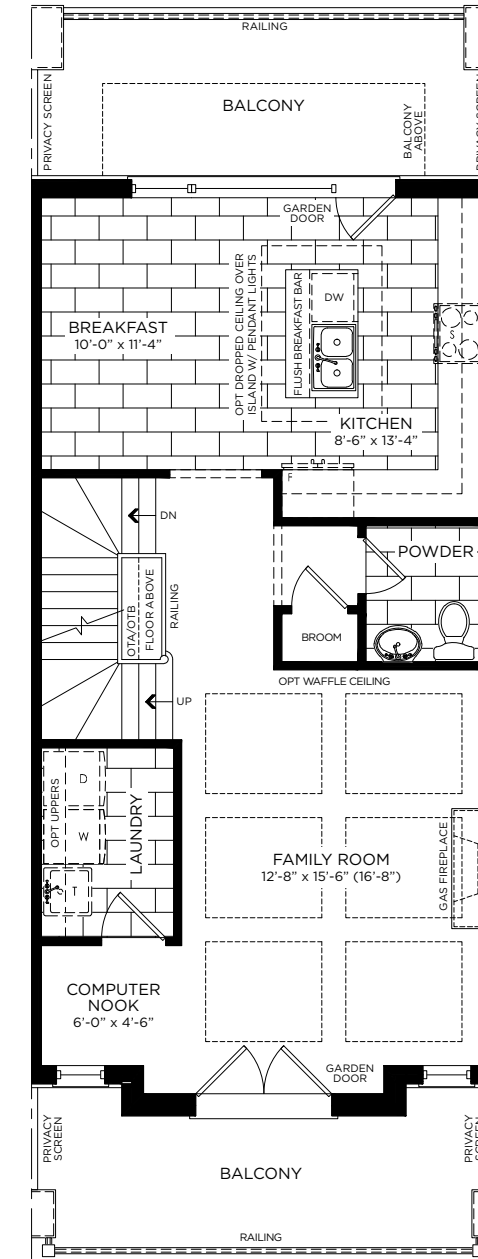

Main Floor

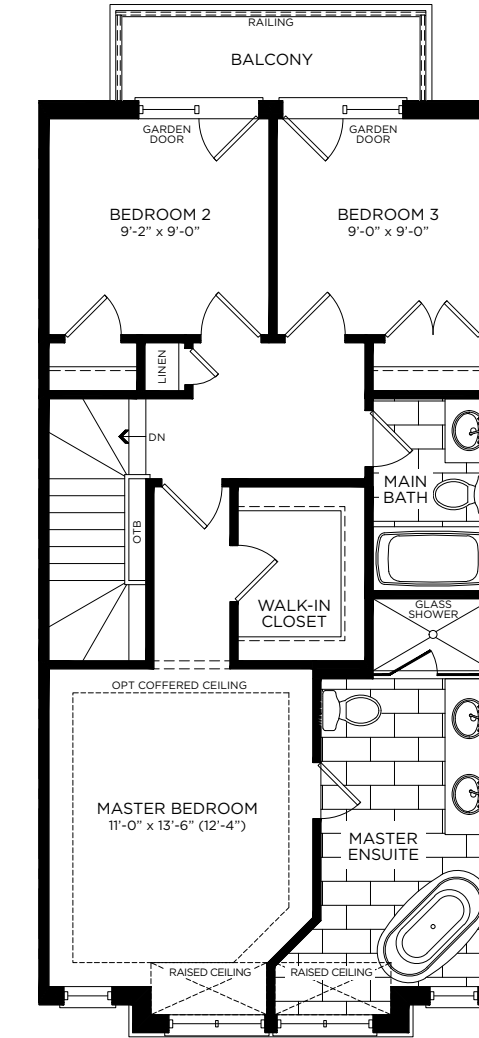

Upper Floor

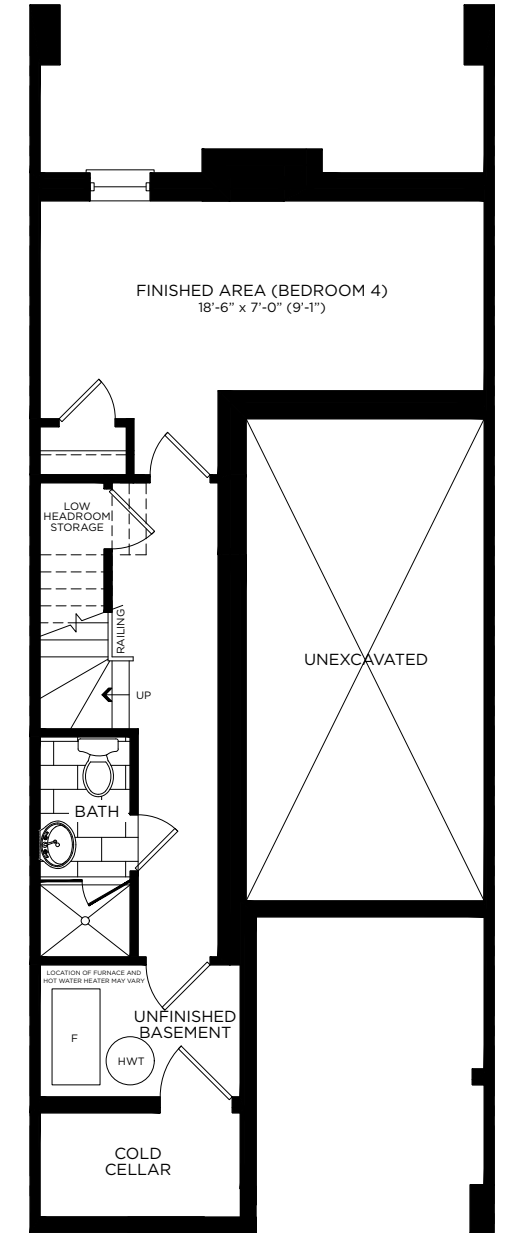

Basement

E. & O. E. All materials, specifications, and floor plans are subject to change without notice. All house renderings are artist's concepts. All floor plans are approximate dimensions. Actual usable floor space may vary from stated floor area. Construction of a reverse mirror image Dwelling plan is hereby irrevocably accepted by the Purchaser without any right of abatement of Purchase Price and in full satisfaction of the Vendor's obligations as to construction of the Dwelling type hereinbefore described. Some designs may require upgraded lots. Fifth Avenue Homes. Reproduction of this plan is strictly prohibited. February 2018

FifthAvenueHomes.ca